

Instant Mould Test Kit

Directions for Use

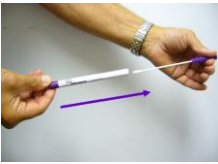

Remove the swab from the tube.

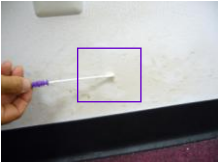

Swab the test surface. Be sure to collect enough sample material by covering an area of at least 16 square inches. (4 inches horizontal and vertical)



Insert the swab back into the tube, firmly press down on the handle until the swab snaps into the solution chamber. Shake rapidly for at least 5 seconds. Wait up to 10 minutes for results. **IF IT'S GREEN IT'S CLEAN!**

Because this test looks for the presence of specific proteins and carbohydrates it is subject to false negative and positive results. Certain substances such as food, blood and untreated wood may yield a false positive result.

Warning: *In the event your mould test turns purple it is highly advisable to have the mould analyzed at IMS Laboratory to verify that the substance is mould and to determine the type of mould(s) present.* This information is useful in determining allergy treatment and/or cleanup processes.

If you have a positive test result and you wish to have the mould analyzed by IMS Laboratory:

1. Dispose of Instant Mould Test Kit (**DO NOT SEND TO LAB**)
2. Locate the Test Strip included with the Instant Mould Test Kit.
3. Remove Test Strip from liner
4. Position the sticky side of the sample window over the area you previously swabbed and press lightly. (Do not rub back and forth). There should be a light deposit of material in square window on the tape.

CORRECT



5. Replace the Test Strip on liner.
6. Label the adhesive tape with sample information. Complete the "Information Form" and place the Test Strip(s), the information form, and your check, money order or credit card information in an envelope. Mail to **IMS Laboratory, 2497 Kildare Road, Windsor, ON N8W 2Y1**
7. After our receipt of your sample, it will take approximately 2 weeks to receive your laboratory results via email. You also have the option of receiving your results via FAX or Canada Post for an additional fee. **If you need your results faster, we offer EXPRESS service (4-7 days) for an additional charge.**

In the unlikely event of contact with test reagents please note the following: In case of contact with eyes, immediately flush eyes with plenty of water for at least 15 min. In case of contact with skin, flush immediately with plenty of water. If irritation persists get medical attention. If swallowed, wash out mouth with water and seek medical advice.

Lift Tape Information Form

send with samples and payment to IMS Laboratory
2497 Kildare Road, Windsor, ON, N8W 2Y1

Name _____

Address _____

Phone (____) _____ Date of test _____

Email Address: _____

Enter lift tape Number and collection site

No. _____ Site _____

No. _____ Site _____

No. _____ Site _____

No. _____ Site _____

No. _____ Site _____

Note: Laboratory Results will be delivered via Email unless another delivery option is chosen below.

Standard Service = (# of samples) _____ x \$30 = _____
(Results will be sent out within 2 weeks from IMS Laboratory's receipt of your samples)

OPTIONAL SERVICES:

EXPRESS Service (add \$20.00 per sample) + _____
(4-7 days from our receipt of your samples)

Fax Delivery of Results (add \$5.00) + _____
Fax #: (____) _____

Delivery of Results via **Mail** (add \$10.00) + _____

TOTAL DUE _____

Method of Payment:

Check or Money Order (made payable to IMS Laboratory)

Credit Card (Visa, MasterCard, A/E, or Discover)

Credit Card Billing Information:

Credit Card No. _____

Exp. Date _____ CVV Code _____
3 digit code off back of card

Amount \$ _____ Date: _____

Signature _____